

# M/s K.D. SINGH

**Trust**  
is one of the things  
**we Build**

January 2023 Edition

Engineering    
 **Excellence!**





---

## INTRODUCTION

*The promoters of the company started construction work in 1995 & successfully executed a number of projects.*

*Starting in 2002 M/s K.D. Singh has rapid growth into one of the quality-conscious Construction Company. The Process of growth into a large Construction Company continues more and more experienced personnel from the Construction industry are associating with us, the aim of the company is to give high-quality Construction and timely execution.*

*M/s K.D. Singh has made progressive and steady expansion in the 11 years during the period the company has undertaken and completed prestigious time-bound projects of Roads, Piers, Railways, Tramways, Waterways, Roads Bridges, Reservoirs Dams, Road Over Bridge, Dam Specialist, Aqueduct, Well type foundation, Pile foundation, Water Systems, Bridges, Canal, massive foundation and heavy steel structural. Our qualified and trained staff exercises strict quality checks at various stages of project implementation to ensure high-class constructions.*

*The company enjoys the involvement of a large number of Engineers, Technicians Skilled and Unskilled required for the successful implementation of projects. We own construction hardware like Paver, Crushers, Batching Plant Tower Cranes, Plants and equipment, Shuttering material, Workshop and Lab equipment besides adequate financial resources further or dealing with suppliers and adequate safeguards in our purchase system to ensure receipt of high-quality materials at site.*

---



## OUR CLIENTS

- ✚ WATER RESOURCE DEPARTMENTS
- ✚ RAILWAYS
- ✚ PUBLIC WORK DEPARTMENTS
- ✚ NATIONAL HIGHWAYS
- ✚ ROAD DEVELOPMENT CORPORATION /AUTHORITY
- ✚ URBAN DEVELOPMENT
- ✚ PUBLIC HEALTH ENGINEERING
- ✚ AND OTHER CIVIL CONSTRUCTION DEPARTMENT



Apart from the above, we have more than 300 employees including Technical Staff Consultant Engineer, Sr. Engineers, Jr. Engineer, Lab Technician, Official Staff MBA and Graduates and Site Staff. The skill sets of our employees give us the flexibility to adapt to the needs of our clients and the technical requirements of the various projects that we undertake. We have the following staff: -

<b><u>Staff</u></b>	<b><u>No.</u></b>
<i>Consultant Engineer</i>	3
<i>Sr. Engineers</i>	12
<i>Jr. Engineer</i>	20
<i>Project Managers</i>	5
<i>Sr. Accountant</i>	10
<i>Jr. Accountant</i>	15
<i>Computer Operator</i>	20
<i>Site In Charge/Supervisors</i>	35
<i>Technicians</i>	30
<i>Machine Operators / Drivers</i>	100
<i>Others employees</i>	50
<b>Total</b>	<b>300</b>



## OTHER STAFF IN SITE: -

<i>SL NO</i>	<i>OTHER STAFF</i>	<i>NO. OF STAFF</i>
<i>1</i>	<i>SURVEYAR</i>	<i>10</i>
<i>2</i>	<i>SITE SUPERVISOR</i>	<i>30</i>
<i>3</i>	<i>STOR KEEPER</i>	<i>10</i>
<i>4</i>	<i>MECHANIC</i>	<i>10</i>
<i>5</i>	<i>MACHINE OPRATOR</i>	<i>30</i>
<i>6</i>	<i>DRIVER</i>	<i>40</i>
<i>7</i>	<i>CHAUKIDAR</i>	<i>30</i>
<i>8</i>	<i>HELPER</i>	<i>40</i>





# STRUCTURAL CHART

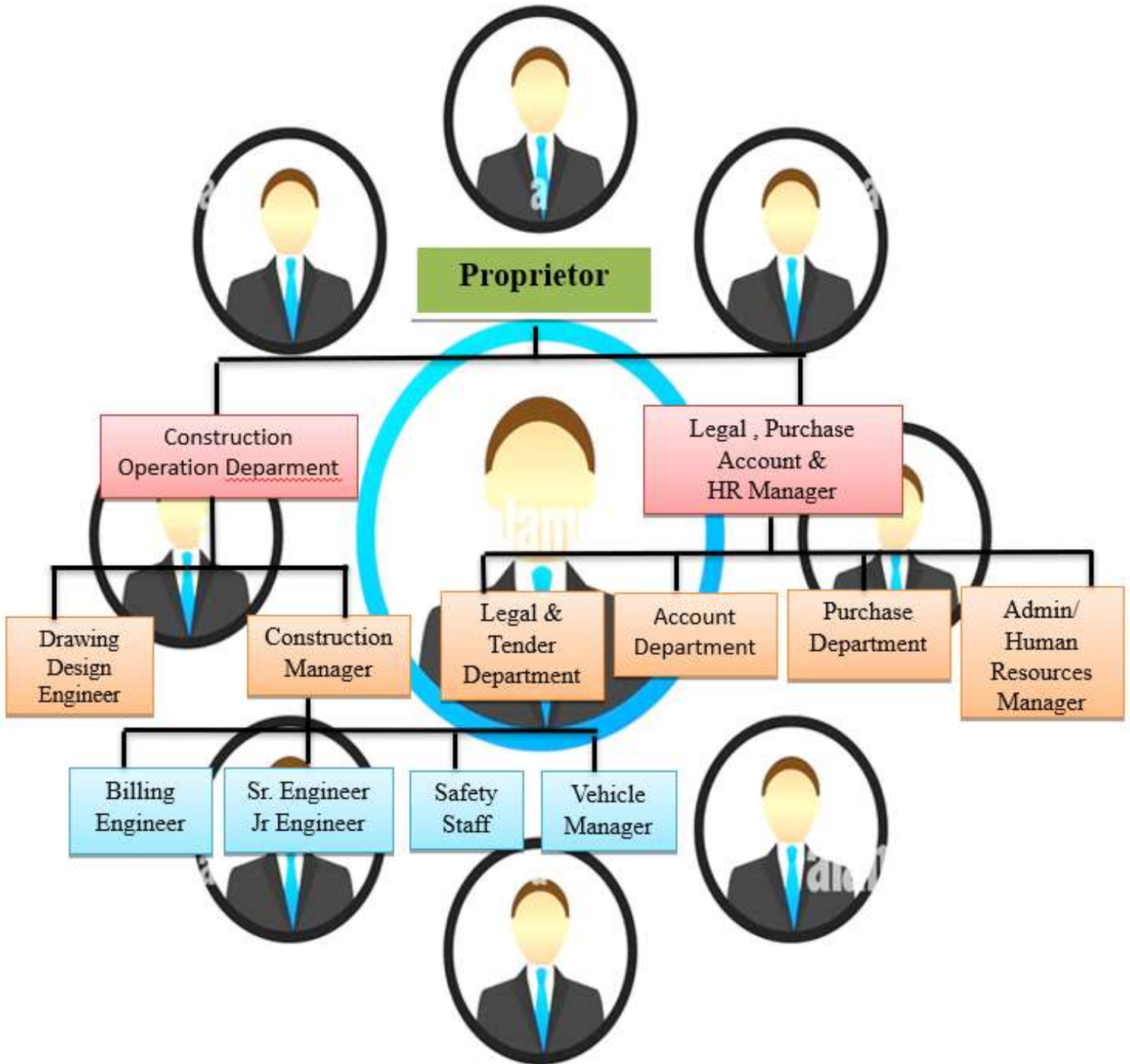



## FINANCIAL TURNOVER

2011-12 to 2023-24

<i>S.NO</i>	<i>YEAR</i>	<i>TURN OVER AMOUNT IN LAKH</i>
<i>1</i>	<i>2010-11</i>	<i>2842.90</i>
<i>2</i>	<i>2011-12</i>	<i>4064.46</i>
<i>3</i>	<i>2012-13</i>	<i>3971.59</i>
<i>4</i>	<i>2013-14</i>	<i>3516.38</i>
<i>5</i>	<i>2014-15</i>	<i>4145.34</i>
<i>6</i>	<i>2015-16</i>	<i>4236.80</i>
<i>7</i>	<i>2016-17</i>	<i>4832.26</i>
<i>8</i>	<i>2017-18</i>	<i>3765.01</i>
<i>9</i>	<i>2018-19</i>	<i>3562.23</i>
<i>10</i>	<i>2019-20</i>	<i>3125.04</i>
<i>11</i>	<i>2020-21</i>	<i>2326.03</i>
<i>12</i>	<i>2021-22</i>	<i>2852.79</i>
<i>13</i>	<i>2022-23</i>	<i>3232.23</i>
<i>14</i>	<i>2023-24</i>	<i>7421.00</i>



## FINANCIAL NET WORTH 2015-16 to 2023-24

<i>S.NO</i>	<i>YEAR</i>	<i>TURN OVER AMOUNT IN LAKH</i>
<i>1</i>	<i>2015-16</i>	<i>974.57</i>
<i>2</i>	<i>2016-17</i>	<i>1063.04</i>
<i>3</i>	<i>2017-18</i>	<i>1001.20</i>
<i>4</i>	<i>2018-19</i>	<i>1168.02</i>
<i>5</i>	<i>2019-20</i>	<i>1076.25</i>
<i>6</i>	<i>2020-21</i>	<i>1171.72</i>
<i>7</i>	<i>2021-22</i>	<i>1404.66</i>
<i>8</i>	<i>2022-23</i>	<i>1858.05</i>
<i>9</i>	<i>2023-24</i>	<i>2800.40</i>





## Work in Hand

S. No.	Name of Contract	Client	Estimated completion date	Contract Value (Rs. Crore)	Work Completed Amount	Value of outstanding Work (Rs. in Crores)
1	2	3	4	5	6	7
1	Construction of Balance work of Bahuti Canal Project on TURNKEY Basis.	<b>E.E. Keoti Canal Rewa</b>	March 2026	351.49	84.60	266.89
2	R&R Under Banda Irrigation Scheme	<b>Project Administrator Bina PMU Sagar</b>	August 2024	38.63	27.25	11.38
3	Construction of Village Nayagaon (Nayapura) to Sankota Road Length 6.00 KM	<b>EE Budhni Sehore M.P.</b>	June 2023	15.53	15.53	Completed
4	Construction of Khamh-Gijawar-Tikari-Pathraula Road, Length- 26.80 Km., Under PWD Sub Division Majhauri	<b>EE PWD Division Sidhi</b>	December 2024	51.23	13.10	38.13
5	Construction of Naiguwan Tank with Waste weir including its structure and C.C. lining Block Rajnagar	<b>E PWD WRD Chhatarpur (M.P)</b>	June 2025	11.65	3.20	8.45



## EQUIPMENTS & MACHINERY

<i>S. No.</i>	<i>Description</i>	<i>Quantity</i>
1	POWER PAVER	02
2	BATCHING PLANT	04
3	FEORI	06
4	JCB	06
5	MOTOR GRADER	03
6	COMPACTOR ROLLAR	05
7	POWER GENERATORS 30 KVA TO 250KVA	10
8	DUMPER/TRIPPER	50
9	CHAIN MOUNTING / EXCAVATOR	12
10	TANKAR	10
11	TRANSIT MIXTURE	12
12	DOZAR	05
13	DIESEL PUMP	30
14	CRUSHER	02
15	ROCK BREAKER	5
16	CONCRETE PUMP	02
17	VIBRATOR	40
18	TRACTOR	08
19	SUTTERING	25000 SQM



*Sanjay Sagar Medium Project (Ganj Basoda)*  
*PAC - 10400.00 Lacs*





## DETAILS OF WORK COMPLETED

S. No.	AGREEMENT NO.	Name of Project / Address	Client Name	Cost of our Contract
1	12 of 2012-13	Sanjay Sagar Medium Project (Ganj Basoda))	Water Resources Dept	10400.00 Lacs
2	16/2016-17	Rewa – Rampur Nakin Gaddi Road	Public Works Department	5100.03 Lacs
3	Dy CE BPL 05/2018	Const. of embankment & minor bridges in STA-Panna	West Central Railway	3300.25 Lacs
3	12/DL/2012-13	Malachua Tank (Umaria)	Water Resources Dept	1799.09 Lacs
4	32 OF 2011-12	Dobha Tank (Panna)	Water Resources Dept	1778.17 Lacs
5	30 OF 2012-13	Dewri – Panna (Dewri Tank Scheme Proj.)	Water Resources Dept.	1671.38 Lacs
6	02 OF 2016-2017	Satna – Panna (Lalitpur Singrauli Line Earthwork Proj.)	Railway	1579.05 Lacs
7	01 OF 2012-13	Singhpur Barrage (Katni)	Water Resources Dept	1400.00 Lacs
8	11 OF 2012-13	Sihawal – Sidhi (Sihawal Lower Canal Proj.)	Water Resources Dept.	1098 .46 Lacs
9	3/DL/2012-13	Kukarra – Dindori (Kukarra Tank Proj.)	Water Resources Dept	1000.00 Lacs
10	10 OF 2011-12	Rehti Canal (sagar ganjbasoda)	Water Resources Dept	982.82 Lacs
11	18 OF 2012-13	Gopalpur Tank (Dindori)	Water Resources Dept	756.05 Lacs
12	10 OF 2012-13	Lower canal Sidhi	Water Resources Dept	634.22 Lacs



## DETAILS OF PROJECTS UNDER EXECUTION

### 1. Rampur Naikin – Gaddi Rewa C.C. Road Project

**PAC 5100.03 Lacs**







## **2. Rewa–Satna (Satna- Rewa Doubling Major Bridge Proj.)**

**PAC 700.18 Lacs**



**JAMUNA ROB**





### 3. Satna – Panna (Lalitpur Singrauli Line Earthwork & Minor Bridge Project) PAC 3300.25 Lacs







## Ongoing Projects Details

### 1. Nayagaon (Nayapura Sankota Road Budhni) PAC – 1553.50 Lacs







## **2. Naiguwan Tank Rajnagar (Chhatarpur)** **PAC – 919.90 Lacs**







### **3. Construction & Development Rehabilitation Colony Under Banda Irrigation Project (Sagar) PAC – 3165.84 Lacs**







#### 4. Khamh-Gijawar-Tikari-Pathraula Road Majhauri (Sidhi) PAC – 3916.36 Lacs

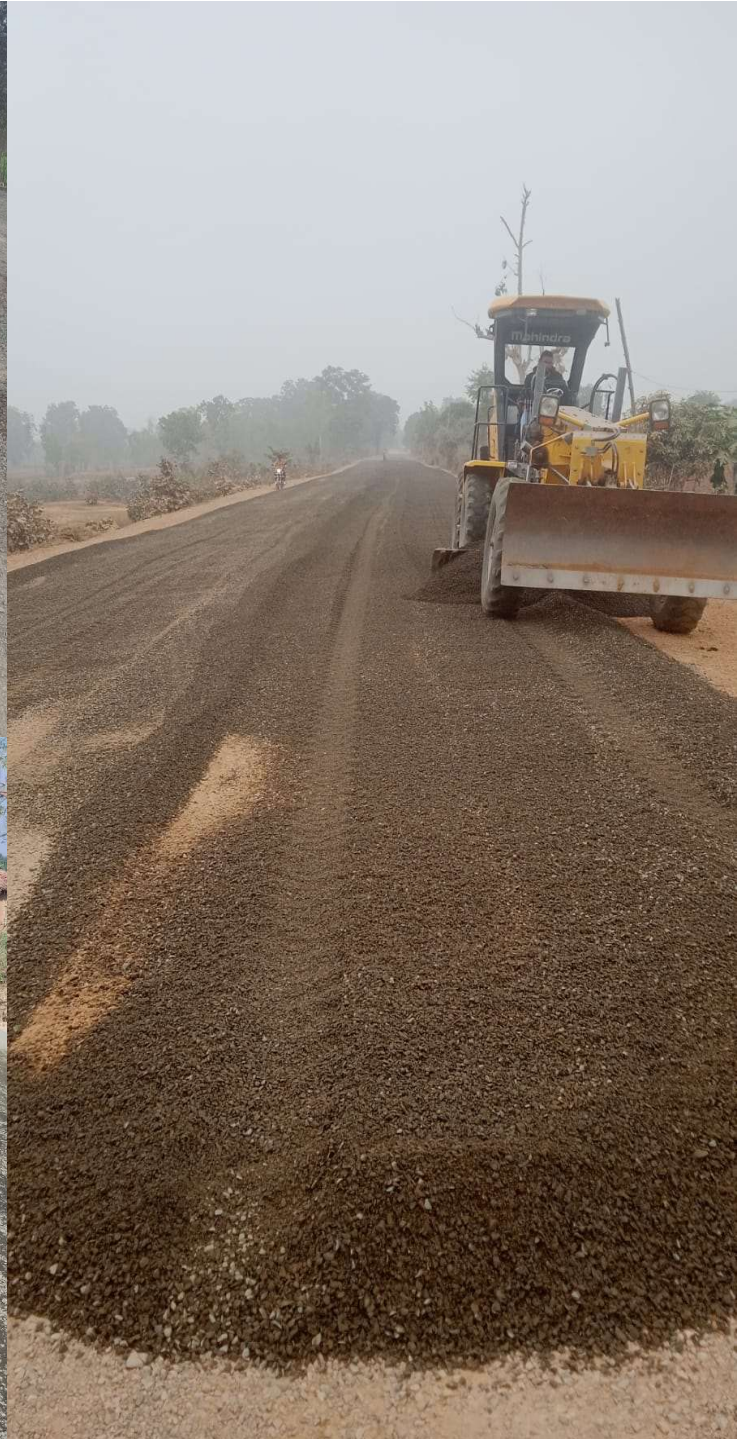





## 5. Bahuti Canal Project (Rewa) PAC – 32502.09 Lacs











# GALLERY



**Sidhi, MP, India**  
SH 14, Rampur Naikin, Sidhi, 486775, MP,  
India  
Lat 24.363266, Long 81.471208  
02/20/2023 05:47 PM GMT+05:30  
Note : Captured by GPS Map Camera

GPS Map Camera









realme Shot on realme C31  
2024/10/19 09:50





Lower Canal Sidhi





**Contact Us :-**

**Regd. Office**

**Address: - Beside Of Maruti School,**

**Arun Marg, Nehru Nagar, Rewa**

**M.P. (486001)**

**Ph. : 07662-232380,8800688287**

**E-mail - [kdsinghconst@gmail.com](mailto:kdsinghconst@gmail.com)**

**THANKYOU**